

EXISTING PLAN BUILDING FOR RAMA
IT.I. NEAR'S SAMPAT JI OIL MILL BANSA
BHAJNERI ROAD DEI TEHSIL - NAINWA
DISTRICT- BUNDI (RAJ.)

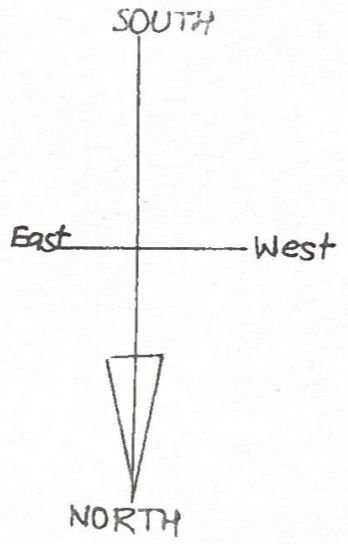
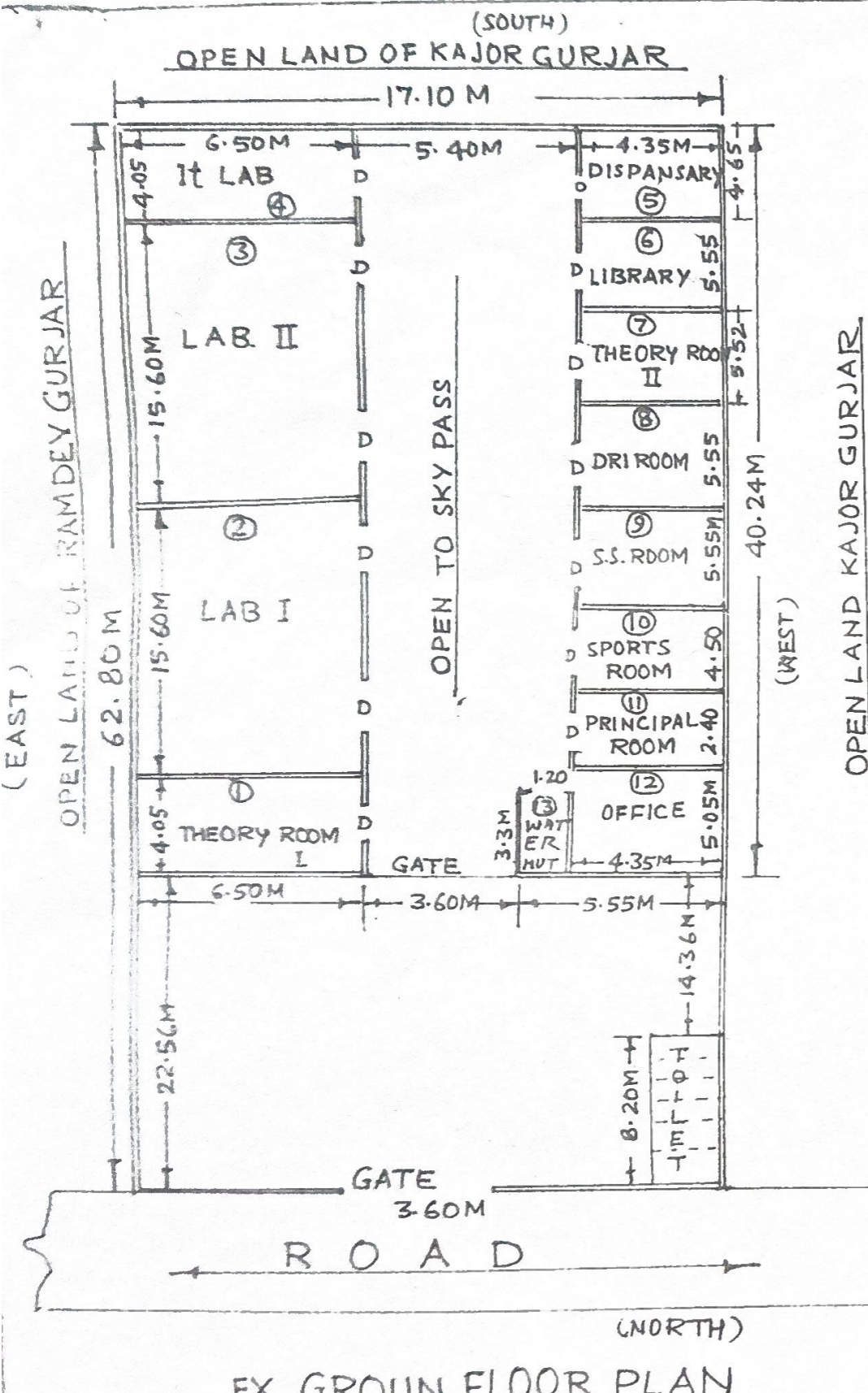

INDEX GROUND FLOOR		
TOTAL AREA OF LAND $62.80 \times 17.10 \text{ M} = 1073.88 \text{ SQM}$		
GROUND AREA - 487.068 SQM		
OPEN AREA - 586.812 SQM		
S.No.	INDEX	AREA
1.	THEORY ROOM I	26.32 SQM
2.	LAB I	101.40 SQM
3.	LAB II	101.40 SQM
4.	IT LAB	26.32 SQM
5.	DISPANSARY	20.22 SQM
6.	LIBRARY	24.14 SQM
7.	THEORY ROOM II	24.01 SQM
8.	DRI ROOM	24.14 SQM
9.	S.S. ROOM	24.14 SQM
10.	SPORTS ROOM	19.57 SQM
11.	PRINCIPAL ROOM	10.44 SQM
12.	OFFICE	21.96 SQM
13.	WATER HUT	3.96 SQM
14.	TOILET AREA	12.30 SQM

EX. GROUND FLOOR PLAN

(NOTE:- ALL DIMENSION ARE IN METERS.)

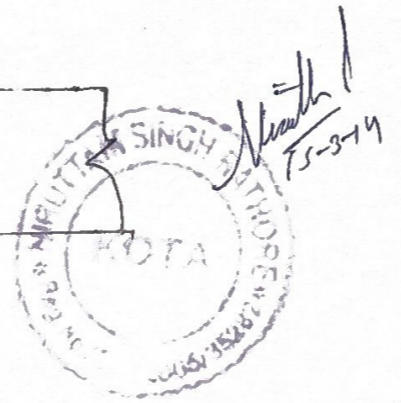

SIGN OF ARCHTAK	SIGN OF APPLICANT
-----------------	-------------------

E-CHALLAN

Government Of Rajasthan
Cooperative Department, Jaipur

Valid Upto:- 19/02/2014

Remitter's Copy

GRN:- 977019

Date:- 20/01/2014 12:52:00PM

BarCode:-



Office Name:-

Assistant Registrar Cooperative
societies, Bundi

Location:-

BUNDI

Year:-

01/04/2013 TO 31/03/2014

Head : (0425)

Amount ₹

0425-00-800-01-01-राष्ट्रीय महकारिता

10,020.00

Discount :-

₹

0.00

Total/Net Amount:-

₹

10020.00

Rup. s Ten Thousand Twenty Only

Payee Detail

TIN/Actt. no./VehicleNo/TaxId/Lease No:-

PAN No.:-

Remitter Name:- Presedent

Address:- Rama Industrial Training Sansthan, Dei
(BUNDI) Dei BUNDI- 323001

Remarks:- Registration Fees

FOR USE IN RECEIVING BANK

Cheque-DD-No.:

Bank CIN No:-

Bank: S.B.B.J. BUNDI